

Ashtabula Agricultural Research Station

Seeking Grape Harvest Assistant

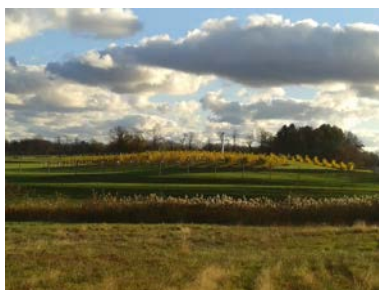

Ashtabula Agricultural Research Station sits on a 25-acre site in Kingsville, Ohio, and is one of eight outlying research stations operated by the The Ohio State University's Ohio Agricultural Research and Development Center, the research arm of the College of Food, Agricultural, and Environmental Sciences. Our role is assist OSU faculty and staff in their efforts to expand the knowledge of grape varieties and vineyard practices with trials in viticulture, entomology and plant pathology, as well as to serve the needs of the grape and wine industry along northeast Ohio's lakeshore.

Seasonal assistants will assist research station staff with field operations, data collection, and ground maintenance. Operations may include planting and harvesting of research crops, collecting soil and plant samples, recording fruit quality and yield data, data entry, record keeping, pruning, and weeding. The successful applicant may operate agricultural machinery including mowers and grounds equipment, clean and maintain work areas, and other duties as assigned.

While some prior experience is desirable, employees will receive training in all required operations. To learn more about this opportunity, please contact the Ashtabula Agricultural Research Station at **440-224-0273** or email kirk.197@osu.edu by 8/15/2018. Visit us on Facebook, search OARDC Ashtabula Agricultural Research Station.



THE OHIO STATE UNIVERSITY

COLLEGE OF FOOD, AGRICULTURAL,
AND ENVIRONMENTAL SCIENCES