Balance Beam: Alternative 3B

Runway: 4,219’ x 60’

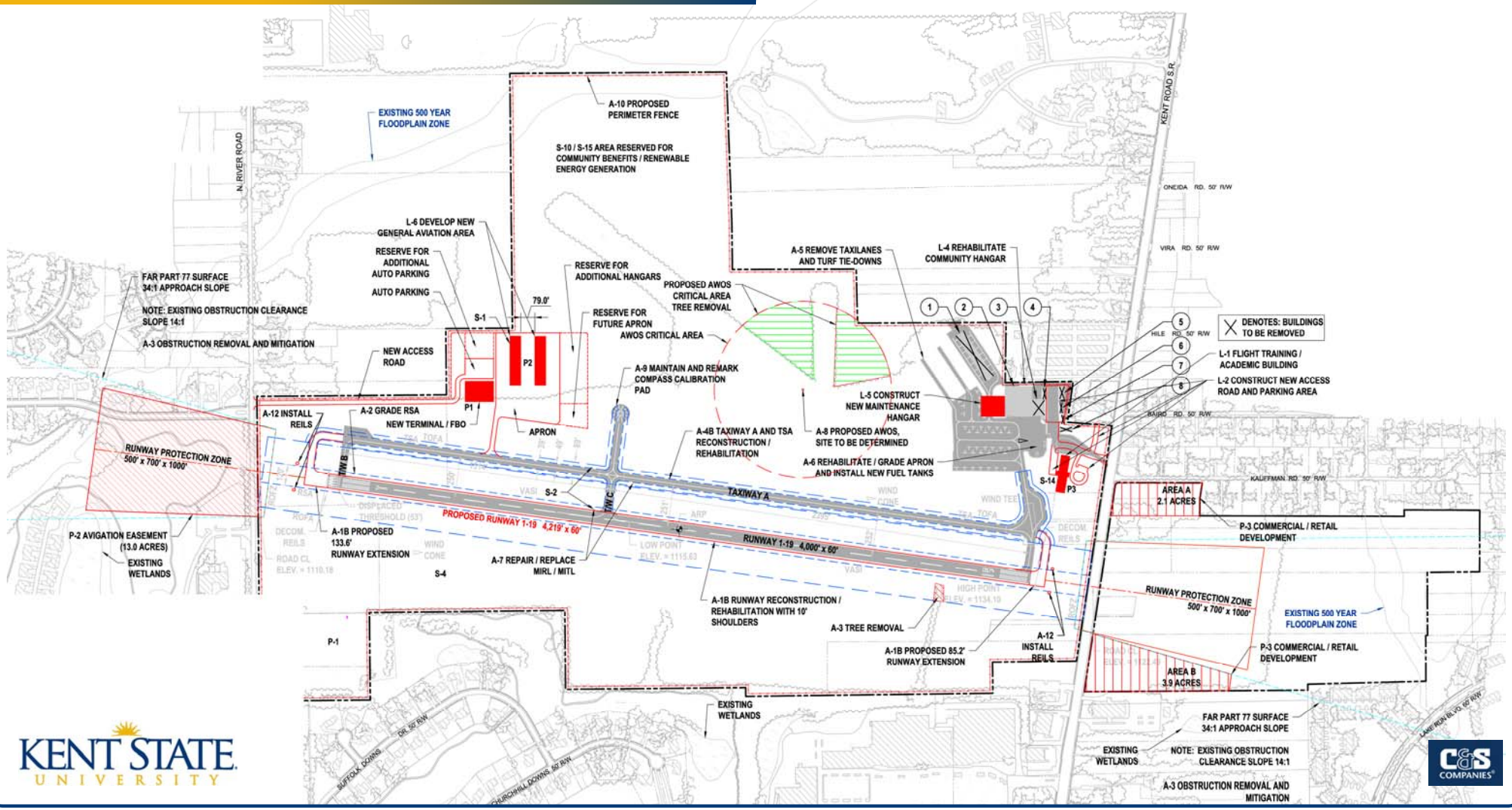

KENT STATE UNIVERSITY

C&S COMPANIES