Organizational Structure
Division for Human Resources
Kent State University
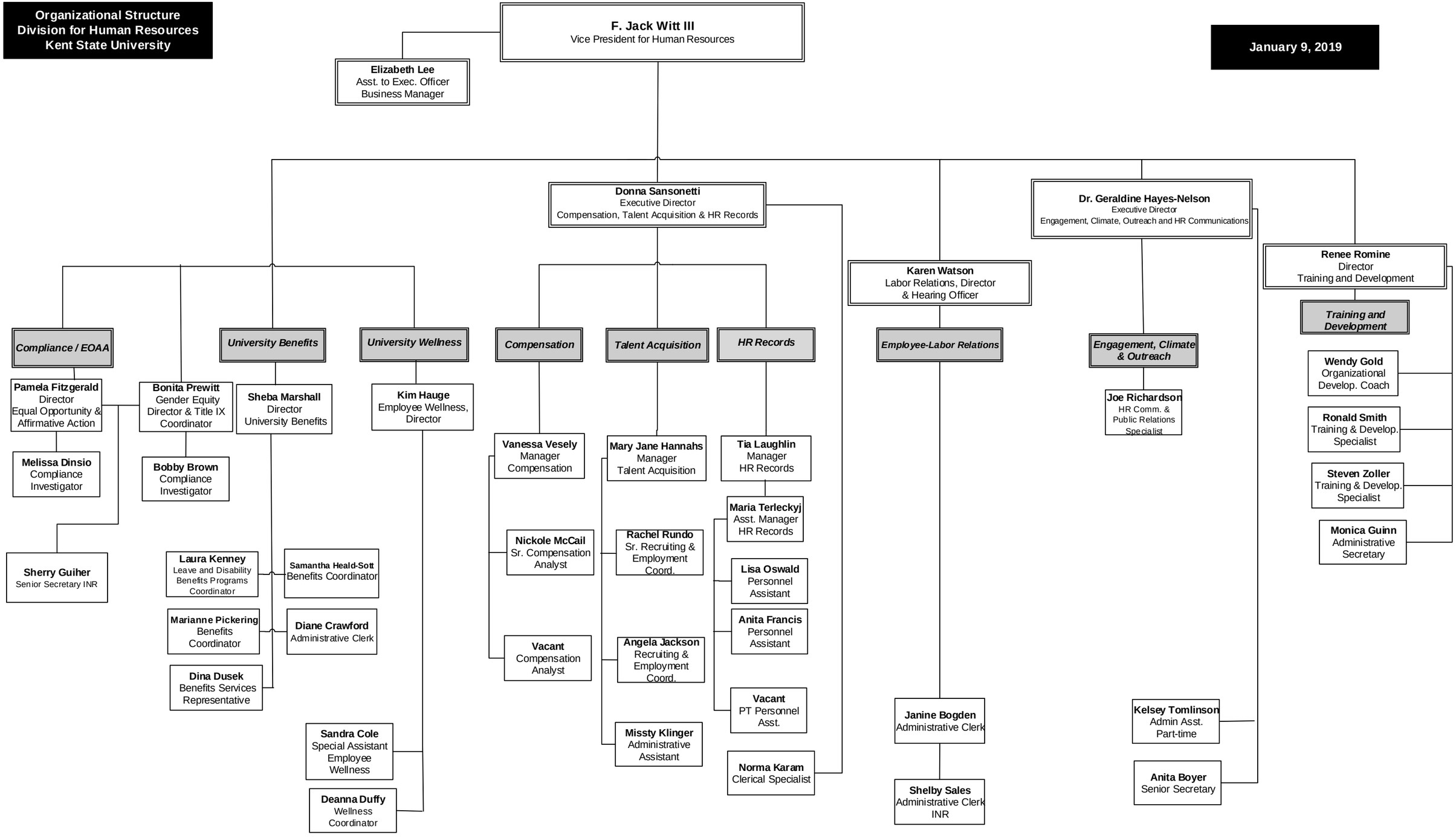
January 9, 2019