Organizational Structure
Division for Human Resources
Kent State University
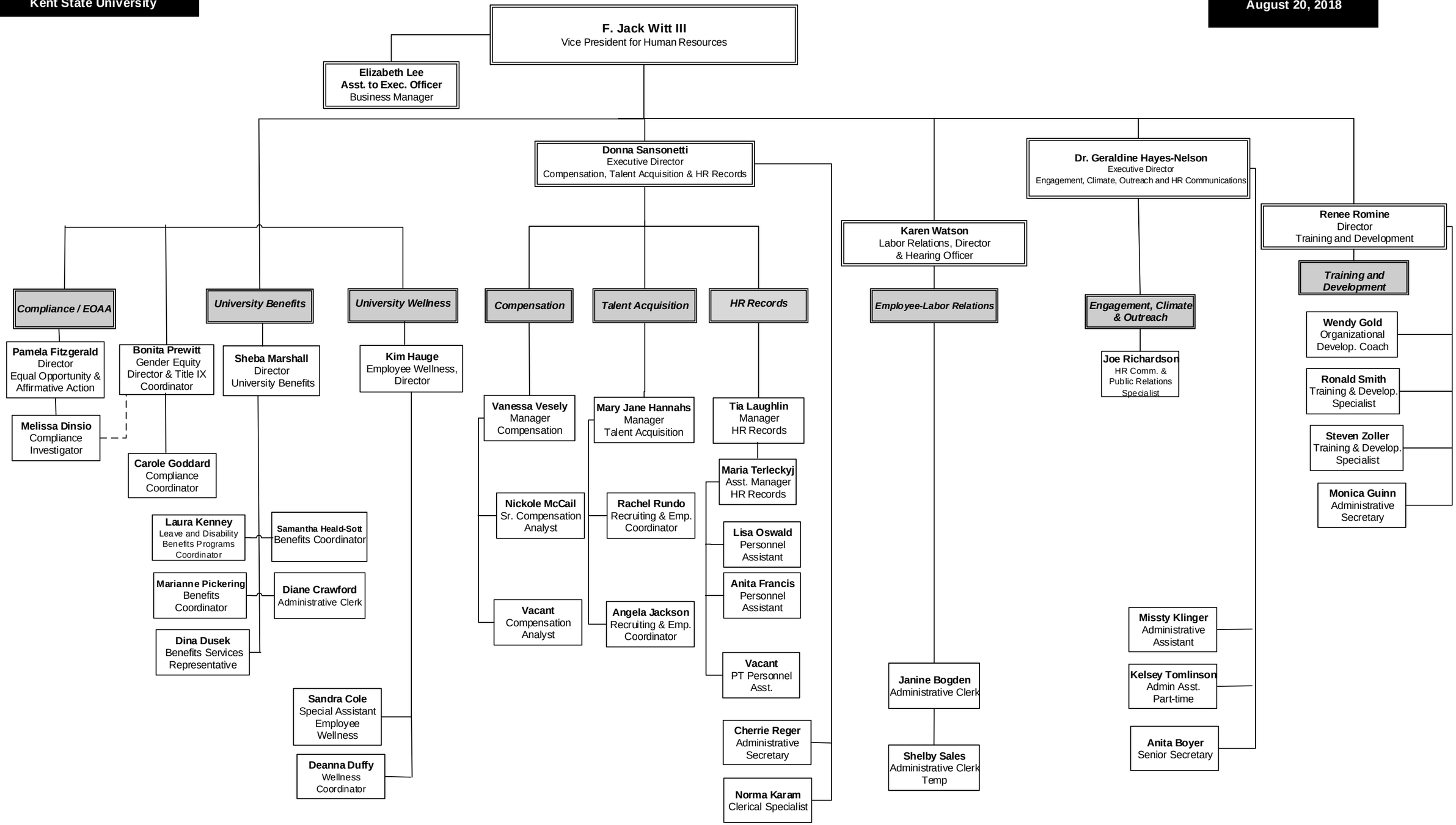
August 20, 2018