

# FLASHLINE<sub>beta</sub>

## New Portal Proof of Concept UCT Meeting

### Agenda

**Friday, February 19, 2016**

- Beta Approach
- Involvement
- Timeline
- Roadmap
- User Centric
- Concepts
  - Students
  - Staff
  - Faculty
- Meet the Team
- Stakeholder Feedback

## Beta Approach

- Initially a closed BETA
- Ensure performance stability
- Collect feedback and fine-tune future releases
- Open Beta

## Involvement

- Project Team
- Stakeholders
  - Students
  - Staff
  - Faculty
- Full Stakeholder Team

## Timeline

### **Proposed Deployment/Release Approach**

Beta Release 1 – October 2015 (Proof of concept-Student Items)

Beta Release 2 – November 2015 (Additional Student Items)

Beta Release 3 – February 2016

Beta Release 4 – April 2016

Beta Release 5 – June 2016

## Project Roadmap

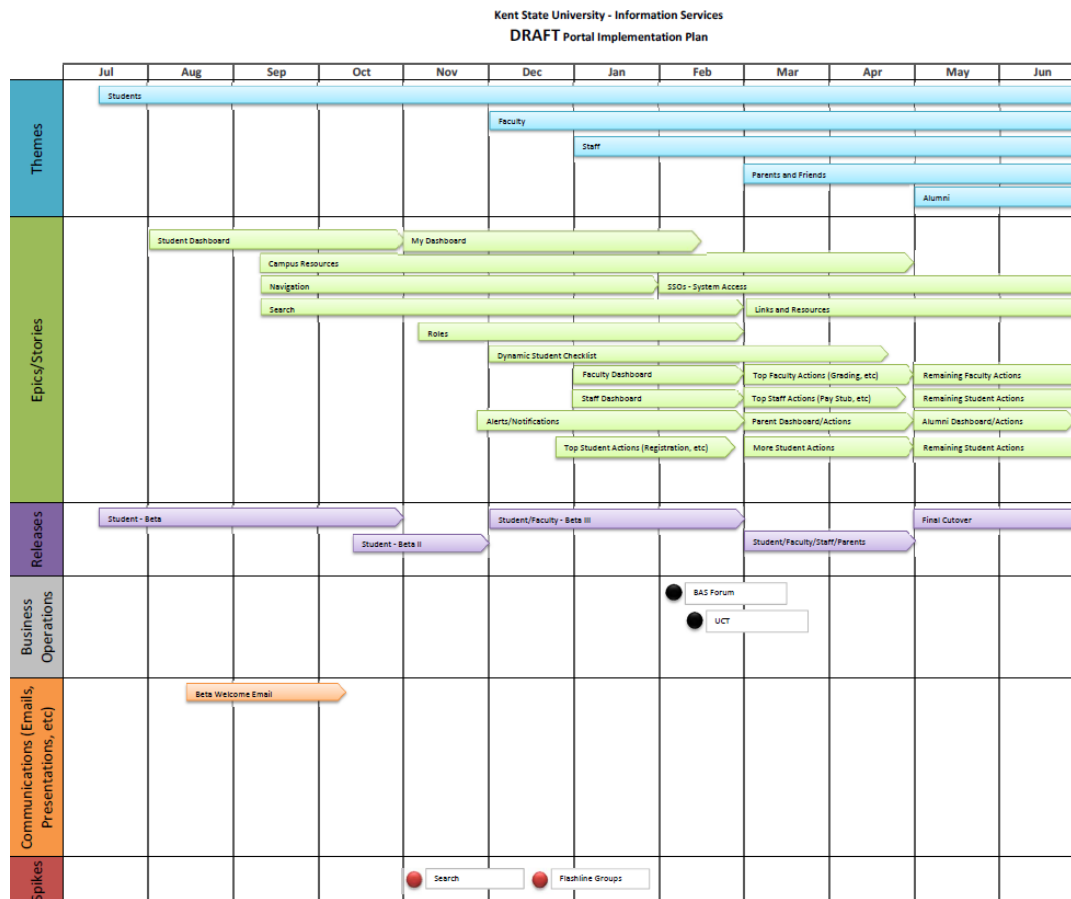

# User Centric Approach

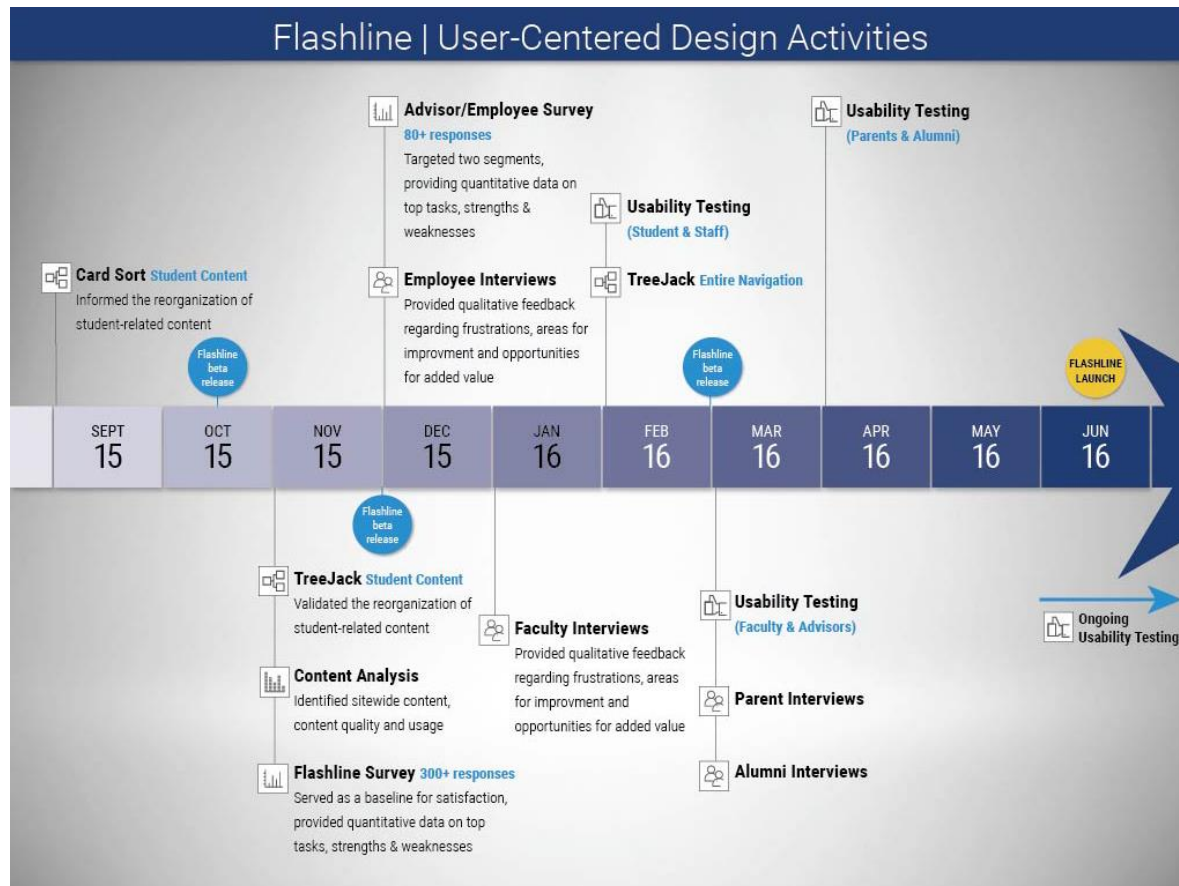

# Page Concepts – Student Dashboard

The screenshot displays the Kent State University Flashline Student Dashboard. The interface features a dark blue sidebar on the left with the university logo and a navigation menu. The main content area is titled 'STUDENT DASHBOARD' and includes a search bar and utility links at the top. The dashboard is organized into several sections: a top row of four colored cards for account balances and meal plans; a middle row with a profile card, a class schedule, and an academic calendar; and a bottom row with a campus room assignment and a Twitter feed. The user's name, Jade Green-Gamble, and email address are visible throughout the interface.

**KENT STATE UNIVERSITY**  
FLASHLINE<sup>beta</sup>

Jade Green-Gamble  
jgreen3@kent.edu | 800000000

Welcome

Dashboard

My Dashboard

Student

Employee

Advisor

Faculty

Student Finances

Workflows

Resources

Admin

Reports

Search

## STUDENT DASHBOARD

Blackboard Directory Drive E-mail Log Out

**My Student Account Balance**  
VIEW MY BILL

**My FlashCash Balance**  
ADD MONEY TO YOUR FLASHCASH

**My Meal Plan**  
No Meal Plan  
ABOUT MEAL PLAN

**My Cumulative GPA**  
CALCULATE MY GPA

**Profile**

Jade Green-Gamble  
jgreen3@kent.edu | 800000000

Platform & Integration Solutions  
User Exp Designer IS - NE  
MY PERSONAL INFORMATION

**My Advisor**

David Robins  
drobins@kent.edu  
SCHEDULE ADVISING APPOINTMENT

**Today's Class Schedule**  
No class for today.  
VIEW FULL SCHEDULE

**Academic Calendar**

Mar	<b>Spring Recess</b> Spring Recess: No classes, offices are open All Day
Mar	<b>Spring Classes Resume</b> Classes Resume All Day
Apr	<b>Honors Week</b> Each year, honors students, faculty and staff cooperate to organize Honors Week, a celebration of intellectual and creative achievement. Outstanding individuals from both

Campus Room Assignment

Twitter Feed

# Page Concepts – Employee Dashboard

**KENT STATE UNIVERSITY**  
FLASHLINE<sub>beta</sub>

Jade Green-Gamble  
jgreen3@kent.edu | 800326742

Welcome  
Dashboard  
My Dashboard  
Student  
Employee  
Advisor  
Faculty  
Student Finances  
Workflows  
Resources  
Admin  
Reports

Search

**EMPLOYEE DASHBOARD**

Payroll Direct Deposit View Pay Stubs Leave Reporting Expense Reimbursement Workflow Flashcart Cognos Reporting

**My Vacation Leave**  
11.6 Hours  
(1.45 days)

**My Sick Leave**  
8.75 Hours  
(1.09 days)

**Top Employee Resources**

- Employee Profile Dashboard
- Banner INB - SSO?
- Document Imaging
- Register for HR Training & Development Opportunities-duplicate link
- Empower Timekeeping for Supervisors

**My Worklist**

No Tasks at this time.

Show 10 entries Search:

Organization	Item	Activity	Created	Details
No data available in table				

Showing 0 to 0 of 0 entries Previous Next

**Leave Reporting**

User Experience Designer, IS

Show 10 entries Search:

Status	Pay Period	Date Range	Due Date
✓	1	01/01/2016 - 01/15/2016	02/15/2016
✓	2	01/16/2016 - 01/31/2016	02/28/2016
✓	3	02/01/2016 - 02/15/2016	03/15/2016
✗	4	02/16/2016 - 02/29/2016	03/31/2016

Showing 1 to 4 of 4 entries Previous Next

**My Pay stubs**

- Pay Date: 10/30/2015
- Pay Date: 10/16/2015
- Pay Date: 10/02/2015
- Pay Date: 09/18/2015



# Page Concepts – Faculty Dashboard

The screenshot displays the Faculty Dashboard for Kent State University's FlashLINE system. The interface is divided into several sections:

- Header:** Includes a search bar, navigation links for Blackboard, Directory, E-mail, Drive, and Log Out, and the Kent State University logo.
- Left Sidebar:** Contains the user's profile (Student Name, email, and settings), and navigation links for My Dashboard, Faculty & Advisors, Faculty Dashboard (highlighted), and Faculty Resources.
- Main Content Area:**
  - FACULTY DASHBOARD:** A row of icons for Submit Grades (FlashFAST for Faculty), Class Rosters (Detail View, highlighted), Schedule of Classes (with processing dates), Official University Calendar, KentLINK Library Catalog, and FlashFolio.
  - My Course Info:** A section for the selected course, "Introduction to Sociology SOC 12050 001 CRN: 12345 (08.31.16 - 12.15.16)". It includes a dropdown for the semester (Spring 2016) and a "Roster" button. Below this is a list of courses with their status (enrolled, midterm, final) and progress (e.g., 29/32, 9/12, 19/32, 10/20, 1/6, 10/20, 20/20). A "Roster Status" legend indicates complete (green), due (blue), and inactive (grey).
  - Schedule:** A section for the selected course, showing the schedule type (Lecture), instructional method (Traditional), official section dates (1 - Full Term), and meeting time and location (08.31.16 - 09.15.16, 09.16.16 - 12.15.16). It also lists the lecture BOW 133 and lecture CAS 100.
  - Notifications:** A section for notifications, including "2 new students have been added to this roster" and "Midterm grades are due" with dates 09/02/2016 and 10/01/2016.
  - Grading Windows:** Two circular progress indicators for the Midterm Grading Window (10/01/2016 - 10/28/2016) and Final Grading Window (12/15/2016 - 12/23/2016). The Midterm window shows 16/32 eligible students graded, and the Final window shows 0/32.
- Bottom Section:** Contains three columns: Grading Resources (Submit Midterm Grades), Faculty Workflows (Grade Change Workflow), and Spring Semester Calendar (Freshman Midterm Grades Available in FlashFast, 01/09/2016).

## Meet the Team

- Jared Boehm
- Tom Smith
- Mate Gates
- Jade Gamble
- Lisa Steigmann-Gall
- Stacy Lease
- Dawn Sharnsky
- Marianne Cohol
- Nicole Neiss
- Sameer Jaleel
- Coleen Santee
- Cesquinn Curtis

## Stakeholder Feedback

- Q & A
- Questions/Comments