



KSU-21S701 RFQ Pre-submittal Questions

1. Please provide reference wall sections.
 - a. Attached
2. Please provide roofing information.
 - a. Link roofing info: Tremco Powerply Premium SMO installed 10/2009 with a 30year warranty. Advanced Industrial Roofing, Massillon Ohio.
 - b. Science and Technology Building roof: Firestone EPDM Fully Adhered; various contractors and install dates –all out of warranty
3. Sign-in Sheet attached

Office of the University Architect

Suite 101 Harbourt Hall • 615 Loop Road • P.O. Box 5190 • Kent, Ohio 44242-0001
Switchboard: 330-672-3880 • Fax: 330-672-2648 • Web site: www.kent.edu/universityarchitect

**Office of the University Sign-In Sheet
KENT STATE UNIVERSITY
KSU-21S701 Trumbull Link Building Exterior Envelope Repair
SIGN-IN SHEET**

Wednesday February 17, 2021 10:00A.M.

Trumbull Campus

PLEASE PRINT

| NAME | FIRM | PHONE | DB Partner | EMAIL |
|--------------------|--------------------------|----------------|-------------------|---------------------------|
| Mike Danks | Ruhlin | 330-524-9091 | Prime AE | mdanks@ruhlin.com |
| Chris Heider | Prime AE | 440-759-0820 | Ruhlin | cheider@primeeng |
| Chris Dewey | Van Aken Atkins Arch LLC | 216-291-2220 | TBD | cdewey@vaatkins.com |
| Eric Stille | STILLE CONST. | 330-332-9901 | SSS | er.c.scc@sbeglobal.net |
| SARA STUCKY SAYNER | STUCKY SAYNER ARCH | 330-280-2311 | STILLE | sara@stuckysayner.com |
| LEE KING | SOL HARRIS/DAY ARCH | 330-493-3772 | UNITED CONTRACTOR | lking@solharrisday.com |
| Jim Amburgey | United Contractors Inc. | 330-402-6140 | Sol Harris/Day | Jim@UCIBoilds.com |
| Aaron Thompson | Domokur Arch | 330-666-7676 | Metis | athompson@domokur.com |
| Sara Peters | THP Limited | (216) 212-2154 | Dowley's IC | speters@thpltd.com |
| Michael Bruder | Metis Construction | (330) 687-3187 | Domokur | mbruder@metisconstruction |
| JOHN ORSINI | BSTN/ATS | (330) 744-4401 | COATE | jfo@bstn-architects.com |

[illegible]

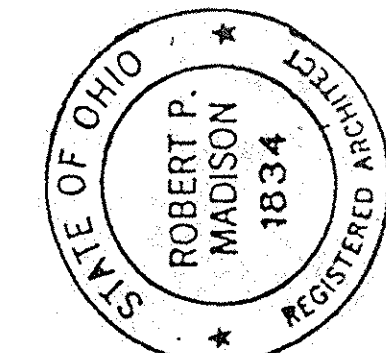
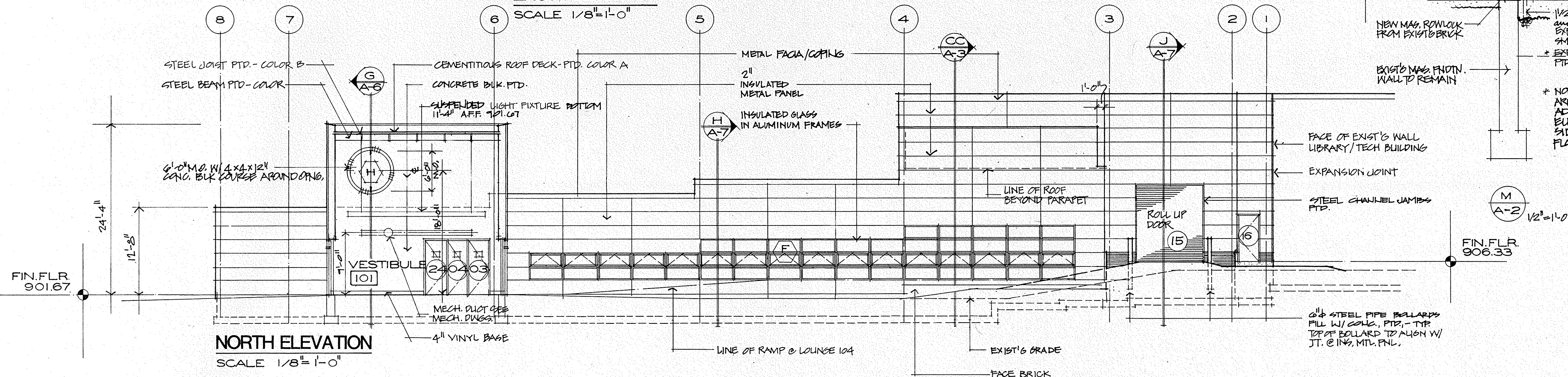
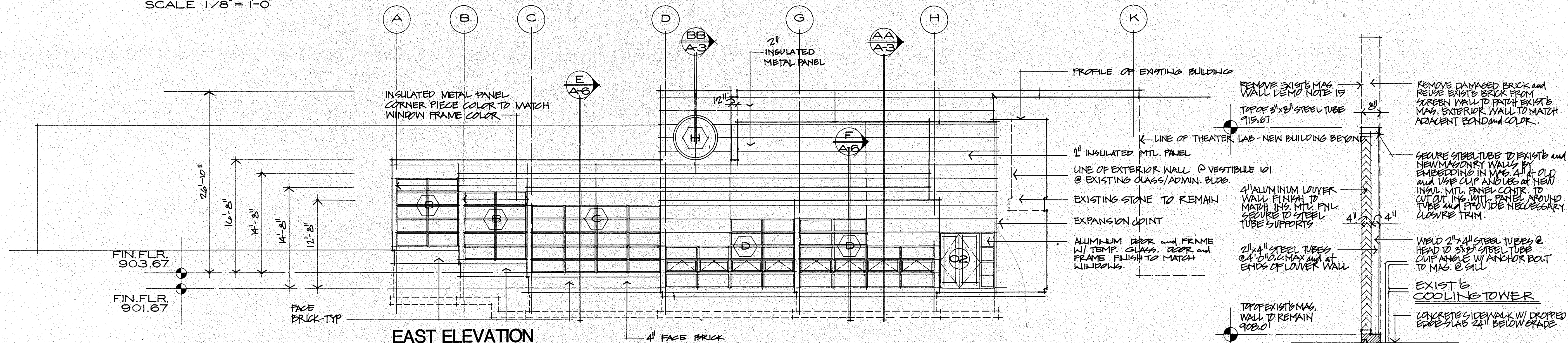
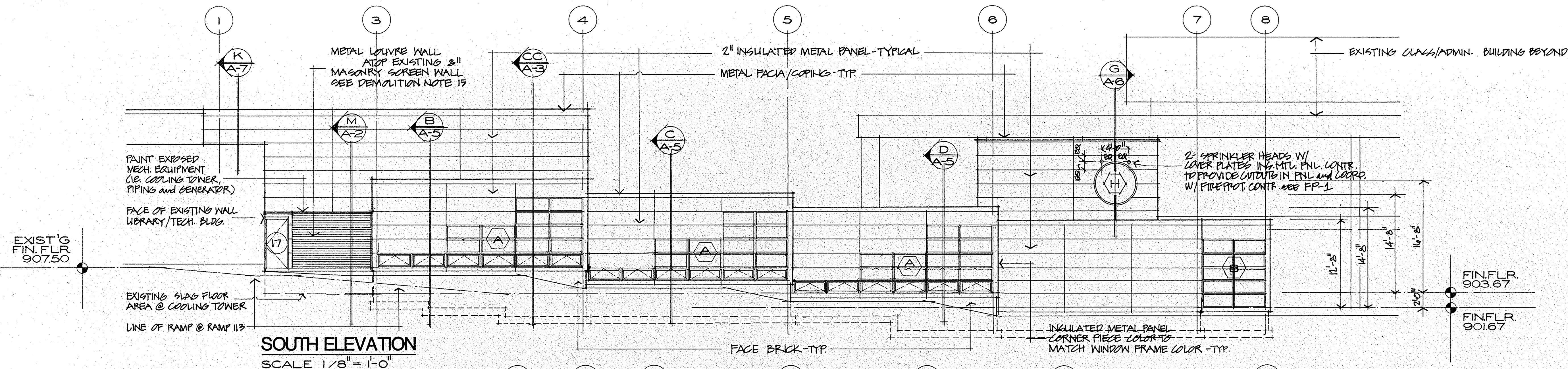

for
STATE OF OHIO
DEPARTMENT OF ADMINISTRATIVE SERVICES
DIVISION OF PUBLIC WORKS

by
ROBERT P. MADISON INTERNATIONAL
Architects - Engineers - Planners
2930 Euclid Avenue Cleveland, Ohio 44115

PROJECT NO. 270-84-199
TRUENELL CAMPUS
KENT STATE UNIVERSITY
Warren, Ohio

ADDITIONS and RENOVATIONS

| DRAWING TITLE | | EXTERIOR ELEVATIONS | |
|---------------|--------------|---------------------|---------|
| JOB NO. | 5520 | REVISIONS | |
| DATE | 7-22-84 | 1 | 5-13-84 |
| SCALE | 1/8" = 1'-0" | | |
| DRAWN BY | KZ. | | |
| CHECKED BY | KZ. | | |

A-2



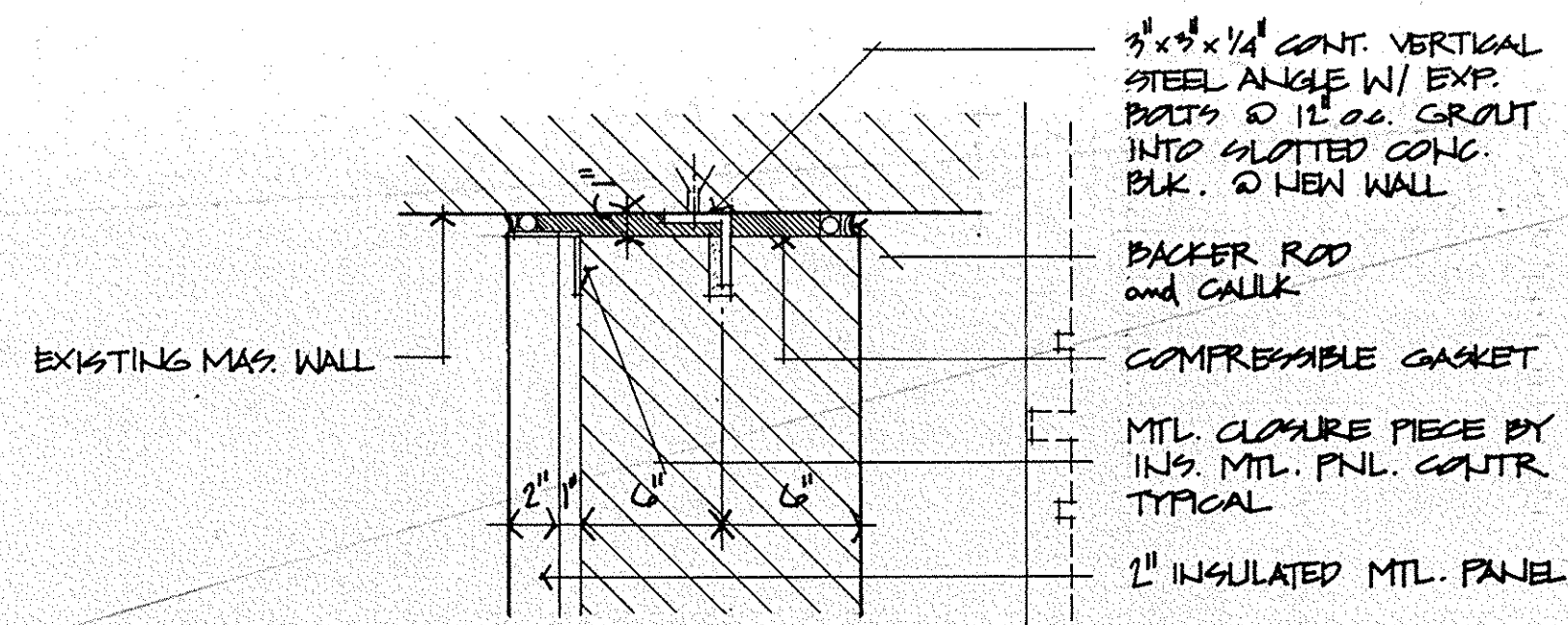

EXPANSION JOINT DETAIL

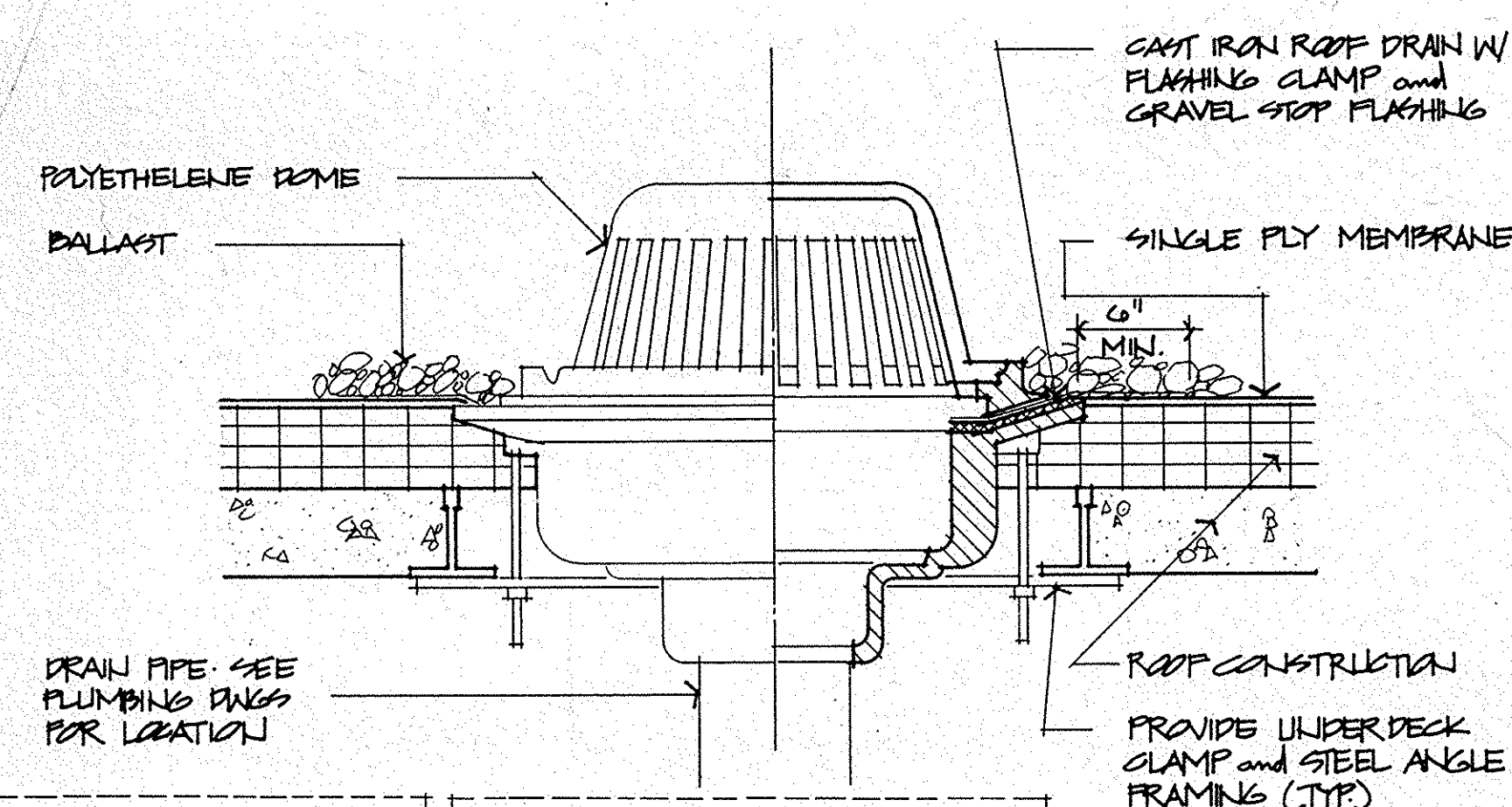

ROOF DRAIN DETAIL

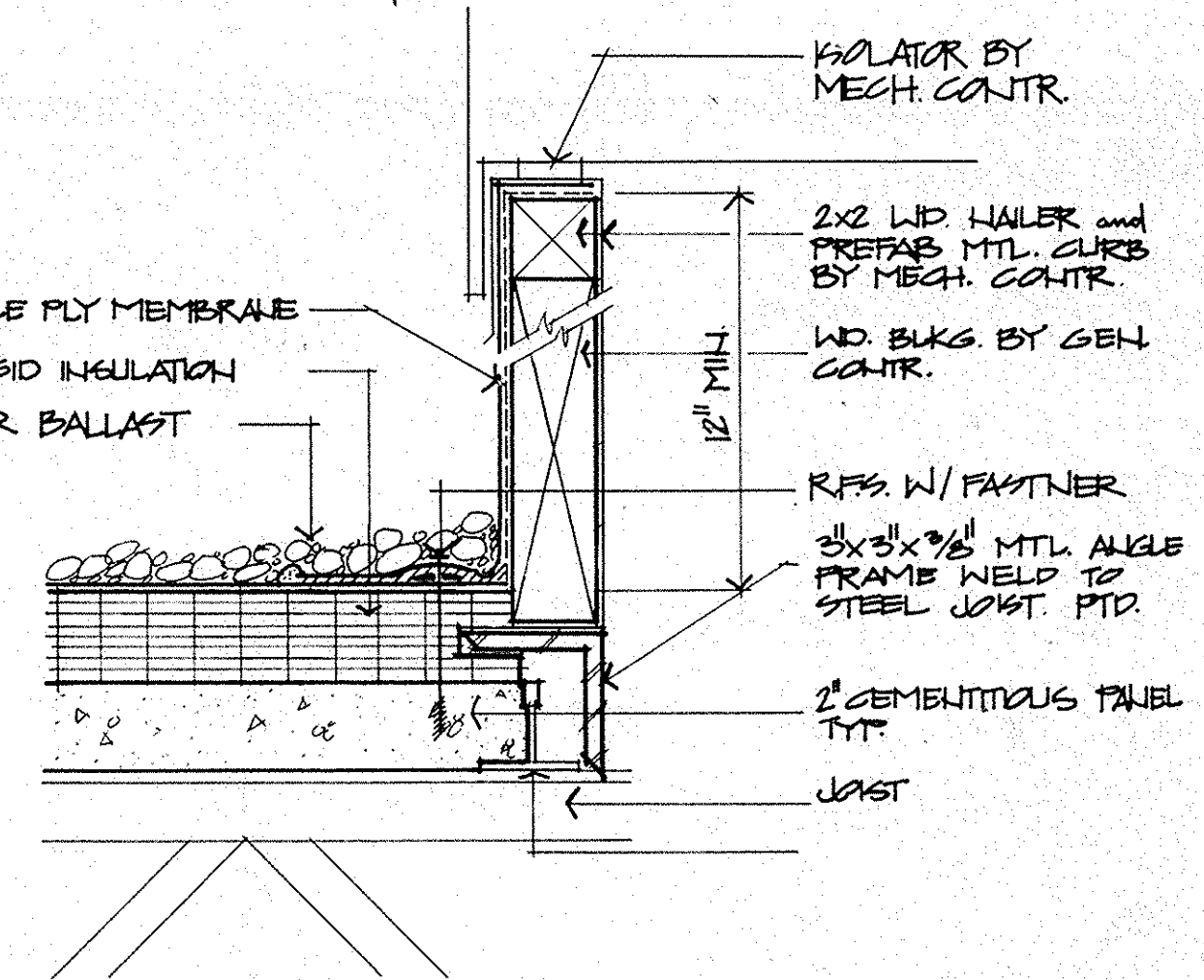

TYPICAL MECHANICAL CURB DETAIL

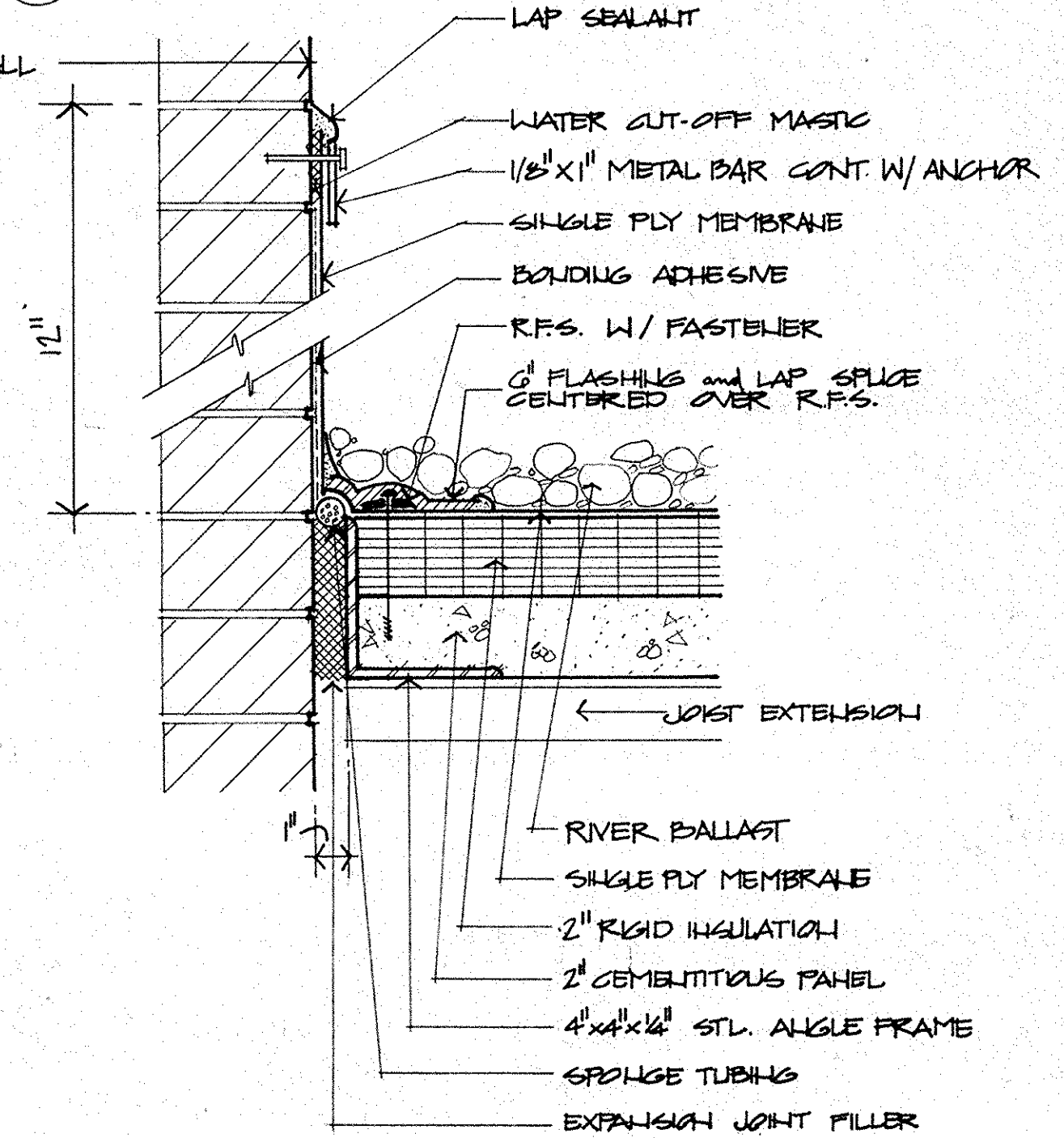

ROOF EXPANSION JOINT DETAIL

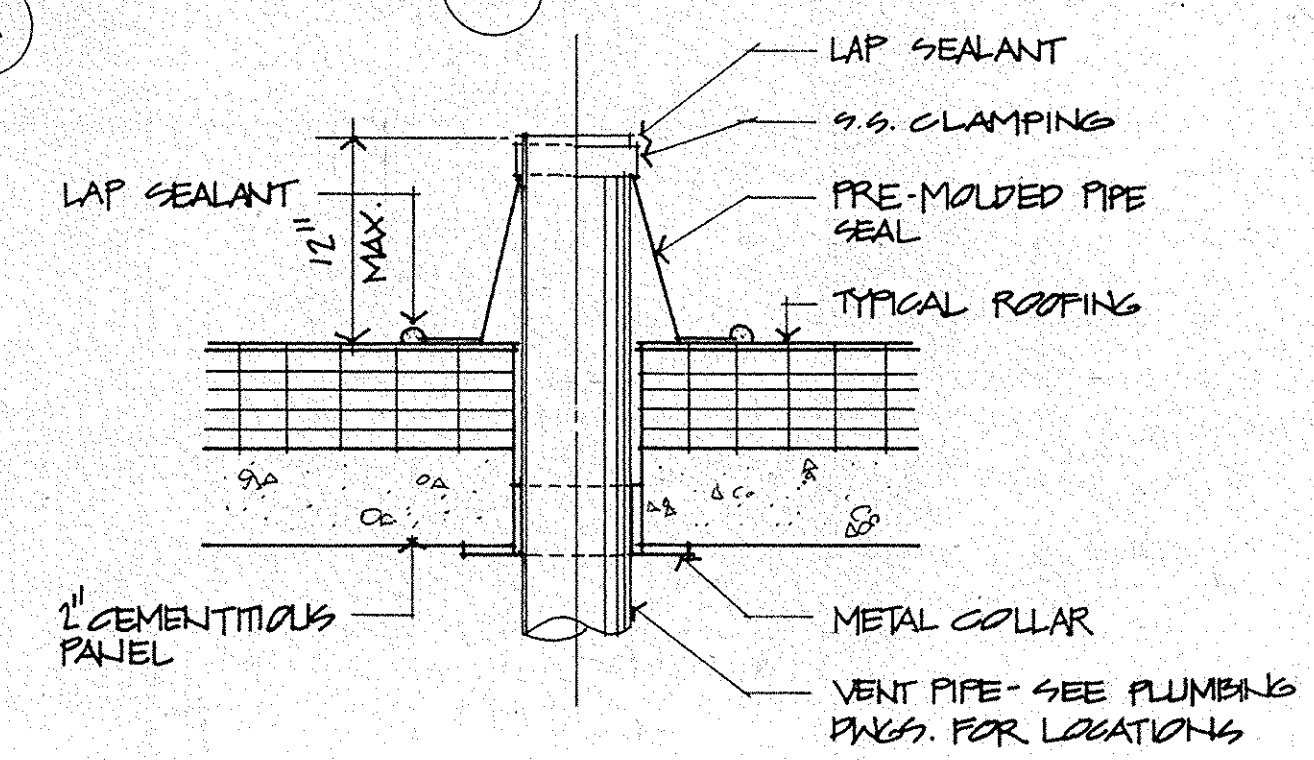

VENT PIPE DETAIL

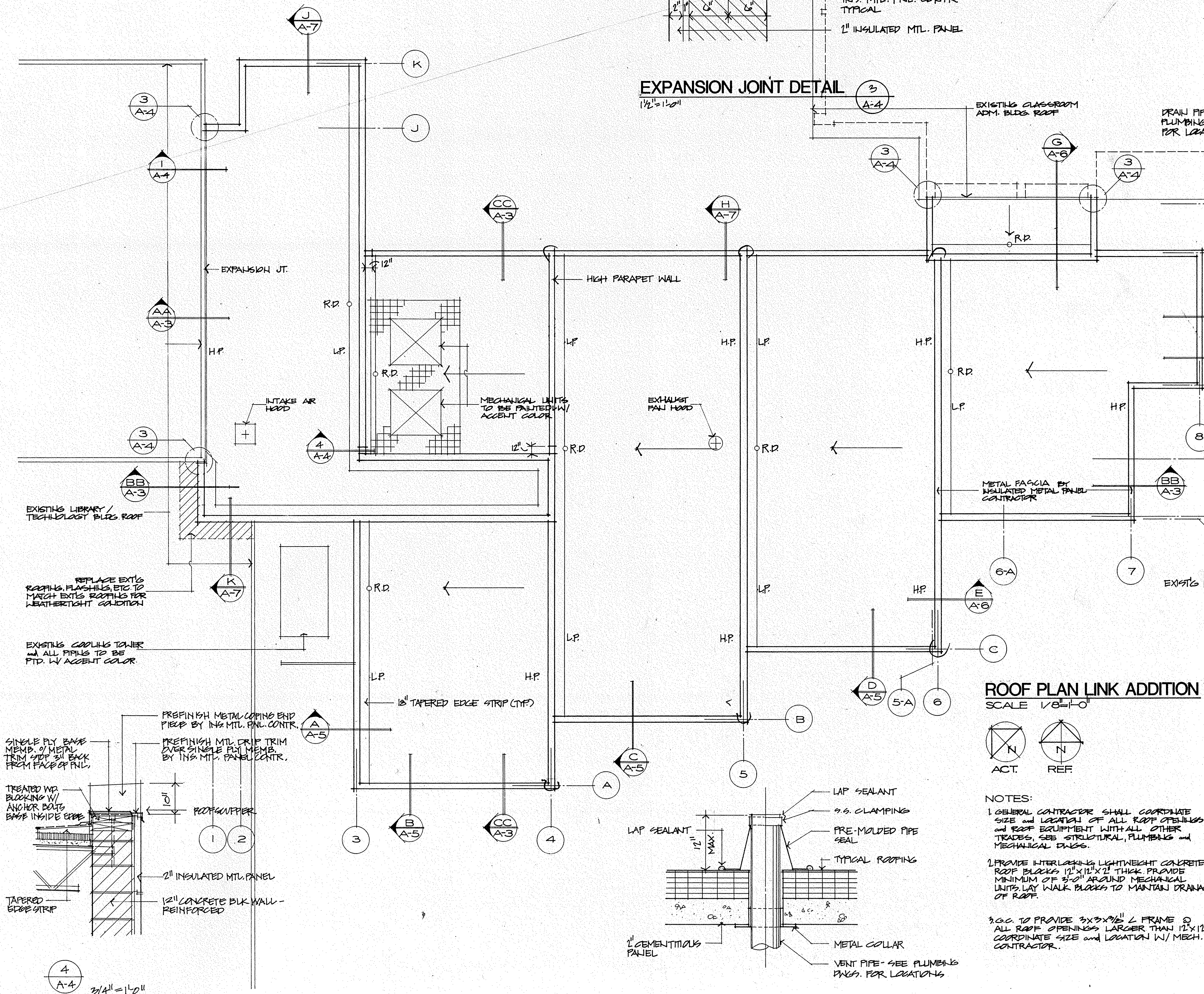

ROOF PLAN LINK ADDITION

SCALE 1/8"=1'-0"

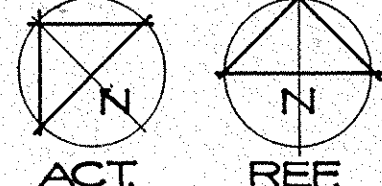

NOTES:

1. GENERAL CONTRACTOR SHALL COORDINATE SIZE and LOCATION OF ALL ROOF OPENINGS and ROOF EQUIPMENT WITH ALL OTHER TRADES, SEE STRUCTURAL, PLUMBING and MECHANICAL DWGS.

2. PROVIDE INTERLOCKING LIGHTWEIGHT CONCRETE ROOF BLOCKS 12"X12"X2" THICK. PROVIDE MINIMUM OF 3'-0" AROUND MECHANICAL UNITS. LAY WALK BLOCKS TO MAINTAIN DRAINAGE OF ROOF.

3.G.C. TO PROVIDE 3X3X³/₈" L FRAME @ ALL ROOF OPENINGS LARGER THAN 12"x12".
COORDINATE SIZE and LOCATION W/ MECH.
CONTRACTOR.

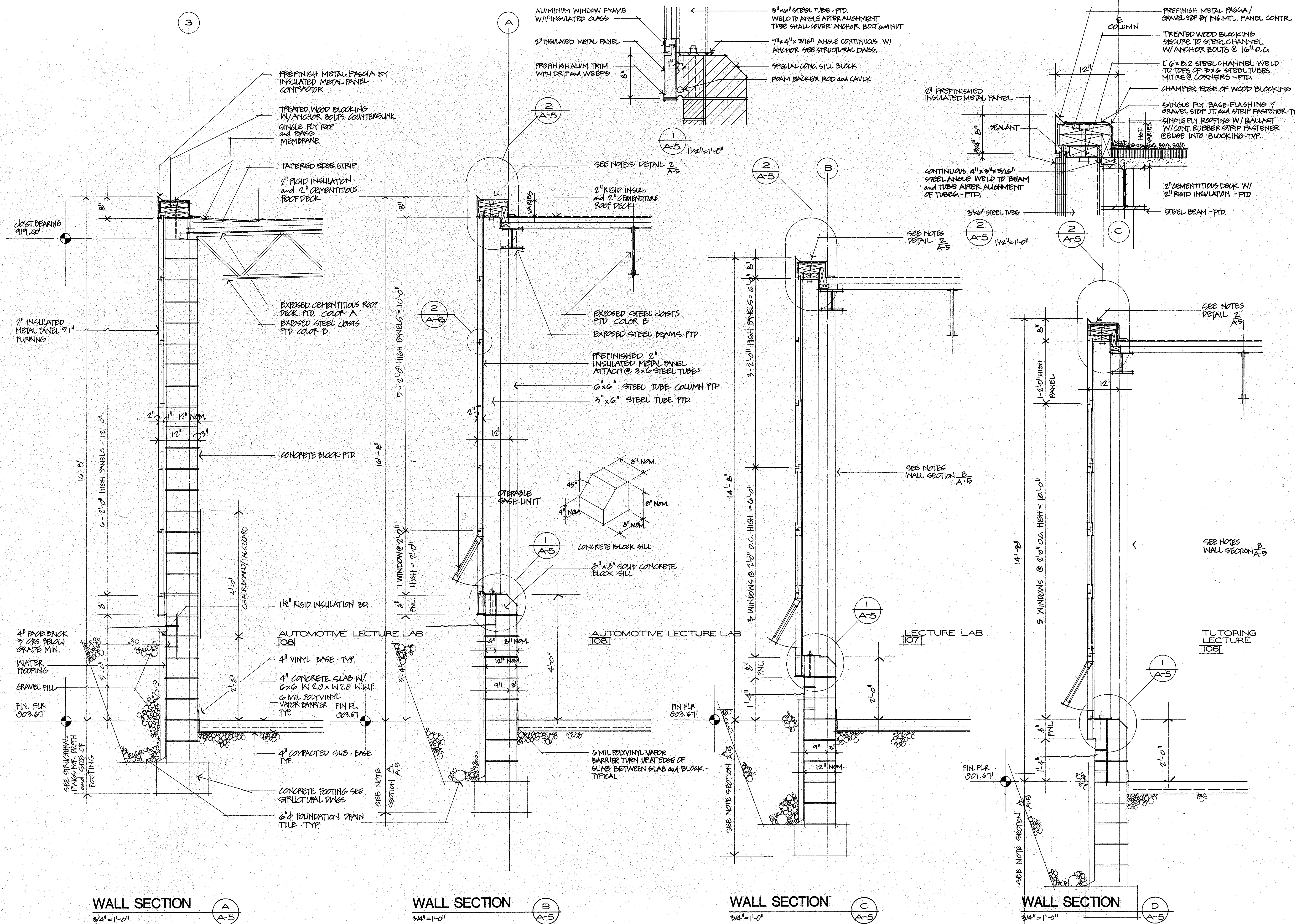

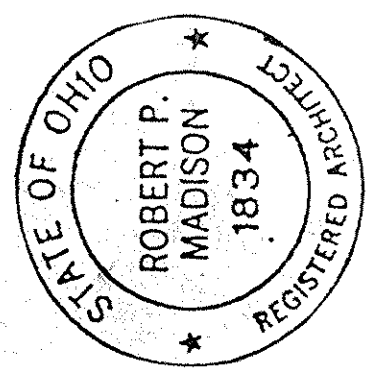
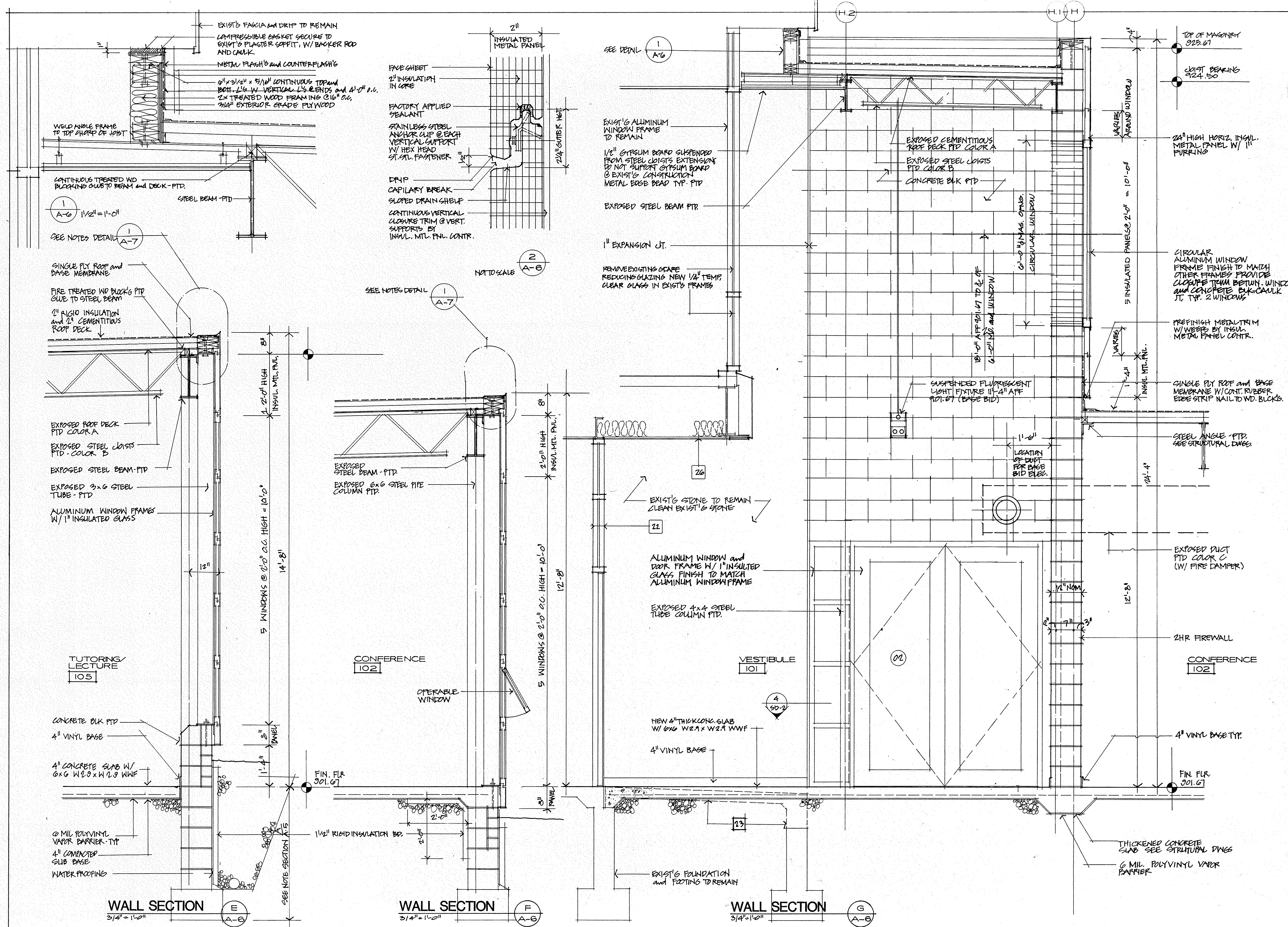

for
STATE OF OHIO
DEPARTMENT OF ADMINISTRATIVE SERVICES
DIVISION OF PUBLIC WORKS
by
ROBERT P. MADISON INTERNATIONAL
Architects - Engineers - Planners
2830 Euclid Avenue Cleveland, Ohio 44115

PROJECT NO. 270-84-199
**TRUMBULL CAMPUS
KENT STATE UNIVERSITY**
Warren, Ohio
ADDITIONS and RENOVATIONS

| DRAWING TITLE | | |
|-------------------------|------------|--|
| WALL SECTIONS / DETAILS | | |
| JOB NO. 5820 | REVISIONS | |
| DATE 4-22-84 | MAY 5 1984 | |
| SCALE SEE DWG. | | |
| DRAWN BY K.Z./D.M. | | |
| CHECKED BY K.Z. | | |

A-6

